

THIS DRAWING MAY NOT BE REPRODUCED OR COPIED WITHOUT THE EXPRESS WRITTEN CONSENT OF RICHVIEW ENGINEERING INC.

NOTES:

1. ALL DIMENSIONS ARE IN METRES AND DECIMALS THEREOF.
2. ALL ELEVATIONS REFERENCED TO 1000 GEODETIC DATUM.
3. ALL WORK TO BE DONE TO CITY OF CALGARY SPECIFICATIONS.
4. HEAVY DUTY ASPHALT REQUIRED AS PER ARCHITECTURAL DRAWING
5. MINIMUM VERTICAL CLEARANCE REQUIRED FOR SANITATION VEHICLES IS 4.3M
6. HEAVY DUTY ASPHALT TO BE A DEPTH AND CLASS TO CARRY A LOADED COLLECTION VEHICLE (38,000 kg).
7. ELECTRICAL TRANSFORMERS, LIGHT STANDARDS AND SIGNAL POLES WILL BE LOCATED TO ENSURE EASY COLLECTION VEHICLE ACCESS.
8. ALL DRIVEWAY APRONS SHALL BE INSTALLED AS PER CITY OF CALGARY SPECIFICATIONS.

LEGEND

PROPOSED GRADE	$\frac{48.00}{\times 47.97}$
PROPOSED SLOPE	$\frac{1.38}{\times 21.78}$
EXISTING GRADE	$\frac{48.00}{\times 47.97}$
SLAB ELEVATION	MF=48.75

MUNICIPAL ADDRESS

4804 EDMONTON TRAIL NE

LEGAL ADDRESS

LOT 2 BLOCK 1
PLAN 901 2577
NE 1/4 SEC. 34 TWP. 24 RGE. 01 W5th M

REVISIONS

REV.	Y	M	D	ISSUE/REVISION DESCRIPTION	DRN	CHK
1	15	04	30	PRIOR TO DECISION	RL	RL
0	14	05	21	ISSUE FOR DEVELOPMENT PERMIT	WD	RL

29 Apr 15

CLIENT

PROJECT

CENTRE 4800

DESIGN:

RL

DRAWN:

WD

CHECKED:

RL

SITE GRADING PLAN

DATE: APR 2015	DEVELOPMENT PERMIT No. DP2014-2780	PROJECT No. 0651	DWG. No. 02	ISS/REV 1
SCALE: 1:500	MECHANICAL CIRC. No. MC			

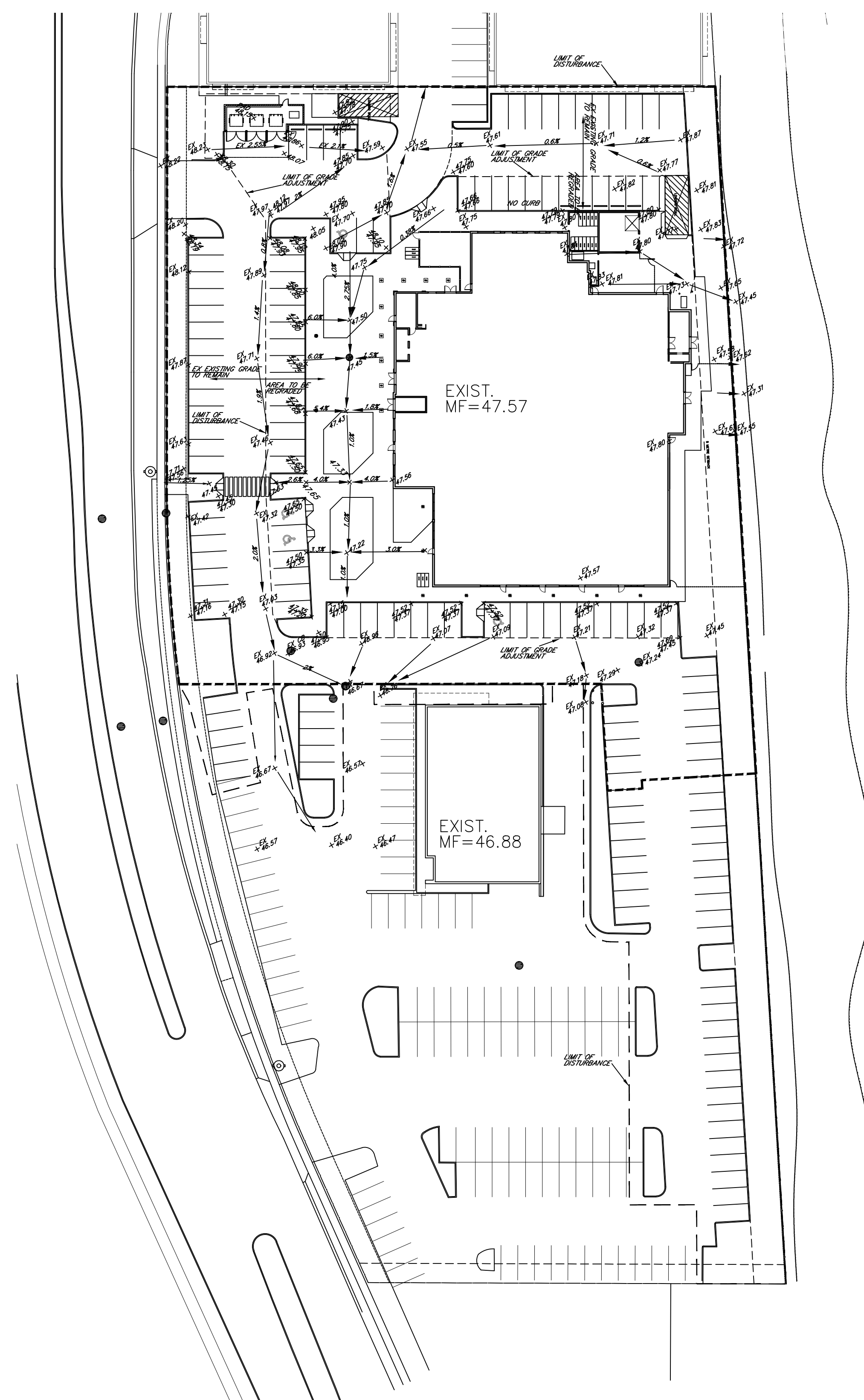

NOT FOR CONSTRUCTION
UNTIL FINAL APPROVAL IS GRANTED
BY THE CITY OF CALGARY